Pinbusters 16-17

Thunder Strikes Bowling Center

This report is for scores bowled January 4 which is week 17 of 31

This Week's Statistics

	Over All	Men	Women
How many people bowled	35	18	17
Number of games bowled	105	54	51
Actual average of week's scores	141.67	155.37	127.16
How many games above average	57	30	27
How many games below average	46	22	24
Pins above/below average per game	2.15	2.37	1.92
How many people raised average	18	9	9
by this amount	1.65	2.51	0.79
How many people went down	15	9	6
by this amount	-2.19	-2.36	-1.95
League average before bowling	139.99	153.46	125.73
League average after bowling	139.89	153.53	125.45
Change in league average	-0.09	0.07	-0.27
800s	--	--	--
775s	--	--	--
750s	--	--	--
725s	--	--	--
700s	--	--	--
675s	--	--	--
650s	--	--	--
625s	--	--	--
600s	2	2	--
575s	--	--	--
550s	1	1	--
525s	3	3	--
500s	3	2	1
475s	3	2	1
450s	1	--	1
425s	1	1	--
400s	6	2	4
below 400	15	5	10
300s	--	--	--
275s	--	--	--
250s	--	--	--
225s	1	1	--
200s	5	5	--
175s	11	9	2
150s	27	17	10
125s	21	9	12
100s	29	10	19
below 100	11	3	8

BLS-2015/as licensed to Steve Schneider Thunder Strikes Bowling Center

This report is for scores bowled January 4 which is week 17 of 31

Team Average vs Ave of Scores

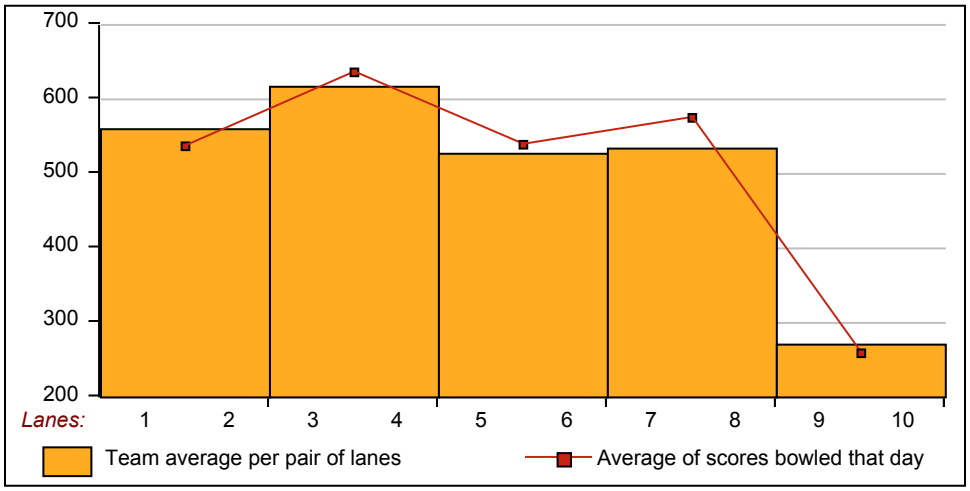

Average of Scores for Each Game

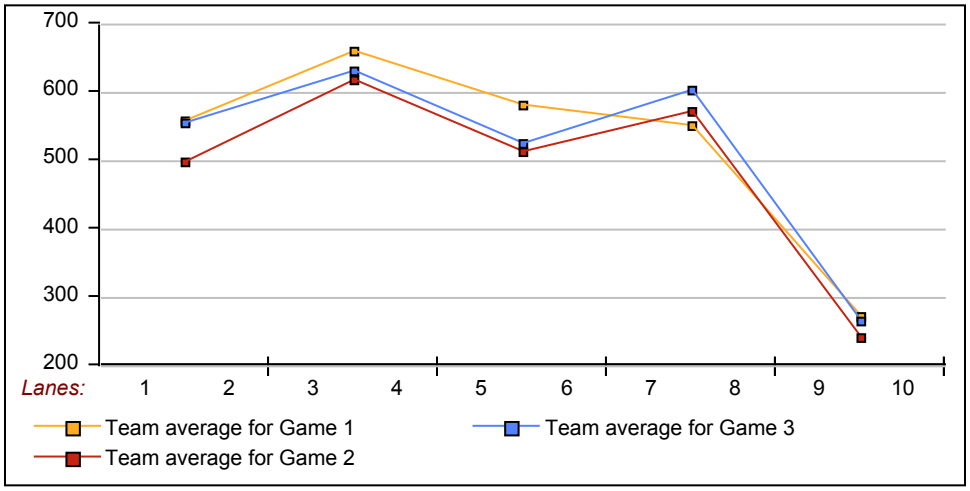

Amount Over/Under Team Average

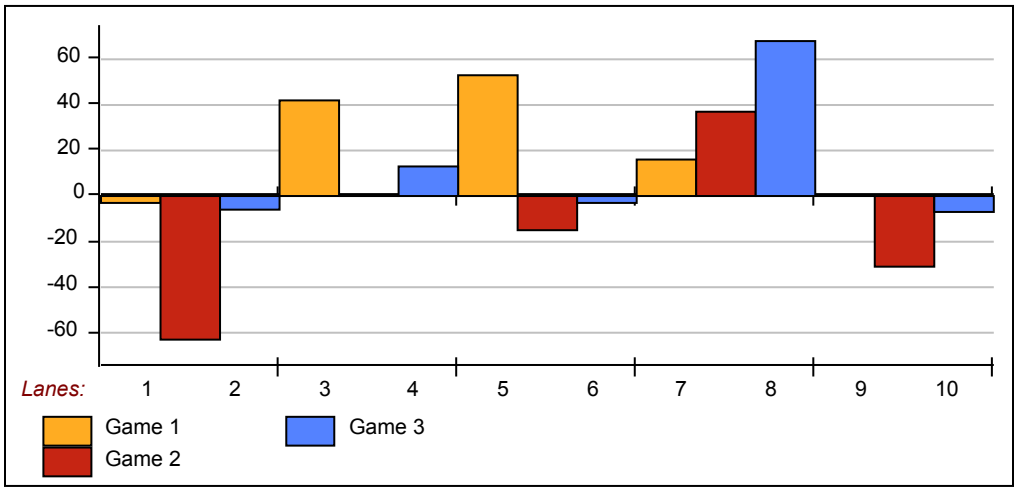

BLS-2015/as licensed to Steve Schneider Thunder Strikes Bowling Center

This report is for scores bowled January 4 which is week 17 of 31

League Average Week-by-Week

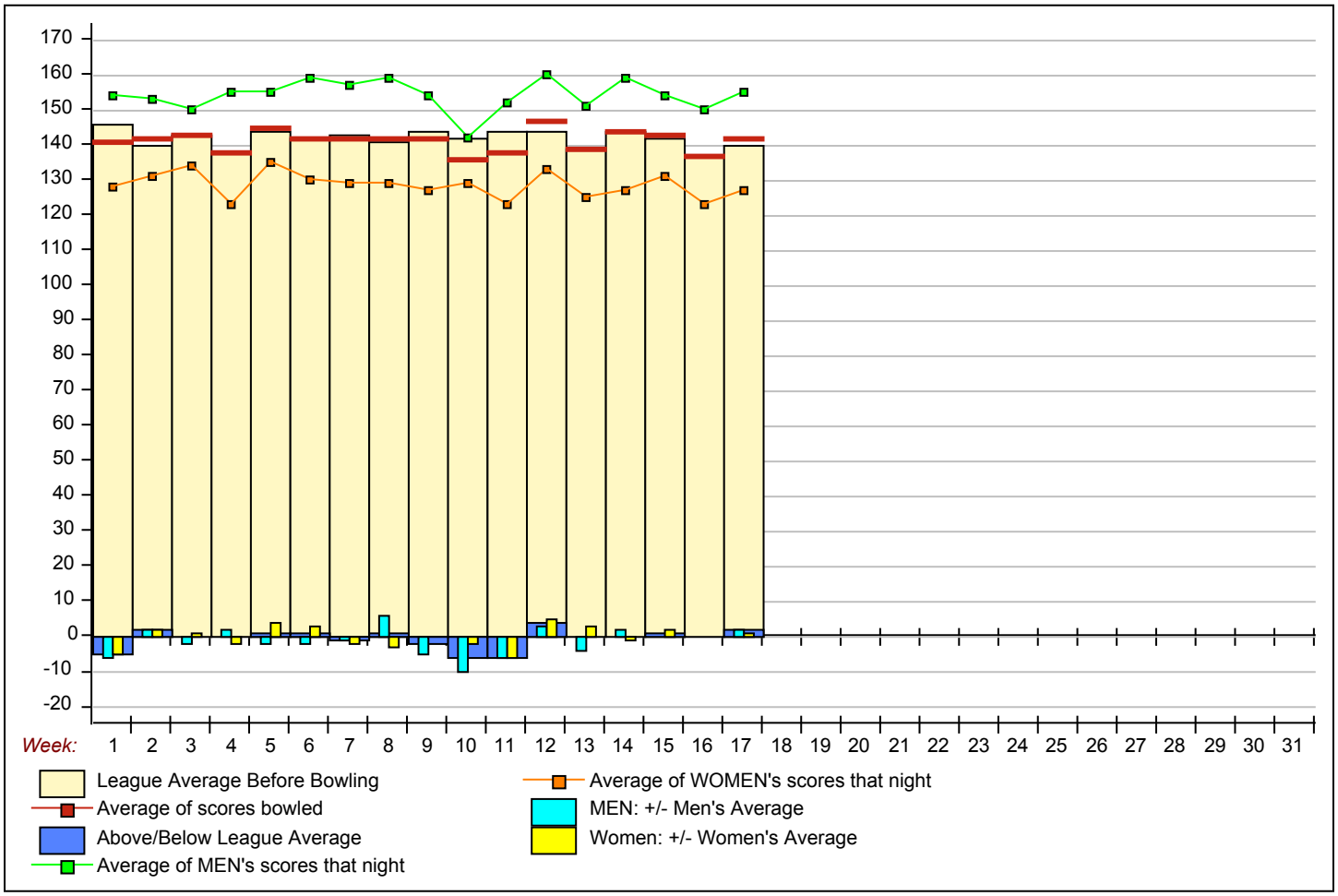

League Average Statistics for Last Week

	League	Right Hand	Left Hand	Men (Lft+Rt)	Women (Lft+Rt)
League Average Before Bowling	139.99	141.08	128.27	153.46	125.73
Average of scores bowled that night	141.67	143.45	122.67	155.37	127.16
New League Average After Bowling	139.89	141.01	127.93	153.53	125.45
Change in League Average	-.09	-.07	-.34	.07	-.27
People Who Bowled Over Average	18	18		9	9
People Who Bowled Under Average	15	12	3	9	6
Average Amount of Series Over Avg	40.94	40.94		49.78	32.11
Average Amount of Series Under Avg	-34.33	-39.17	-15.00	-35.56	-32.50
Difference Avg, NiteAvg	2.15	2.82	-5.00	2.37	1.92
Number of Bowlers	35	32	3	18	17
Number of Games Bowled	105	96	9	54	51
People Who Raised Their Average	18	18		9	9
Raised By an Average of This Amount	1.65	1.65		2.51	.79
People Who Lowered Their Average	15	12	3	9	6
Lowered By an Average of This Amou	-2.19	-2.66	-.34	-2.36	-1.95
Number of Games Bowled Over Avera	57	53	4	30	27
Number of Games Bowled Under Avera	46	41	5	22	24

Note: Averages are based only on people who bowled.

BLS-2015/as licensed to Steve Schneider Thunder Strikes Bowling Center